

Customizing The Landing Page In Nagios XI 2026

Purpose

This document describes how to customize the landing page that users see when they initially login to the Nagios XI web interface. One of the benefits of Nagios XI is the flexibility to customize the information users see in the web interface. Customizing the **Home** page within Nagios XI allows users to get the most important information as soon as they log into Nagios XI.

The Default Landing Page

By default, the Home Landing page that users are directed to upon initial login is the Static Dashboard, which provides an overview of host and service status information and links to useful getting started resources and popular configuration wizards. Here's a look at the Static Dashboard in the Neptune theme, and in the Modern Dark theme.

Neptune Static Dashboard

The screenshot displays the Nagios XI Neptune Static Dashboard. At the top, the 'Host Status' section shows 4 total hosts with 4 Up, 0 Down, 0 Unreachable, 0 Unhandled, 0 Problems, and 0 Pending. Below this, the 'Service Status' section shows 30 total services with 29 OK, 1 Warning, 0 Critical, 0 Unknown, 1 Unhandled, 1 Problems, and 0 Pending. The dashboard is organized into several sections: 'Getting Started' with links for monitoring a new host, updating settings, enabling notifications, and viewing a dashboard; 'Admin' with links for managing users, setting up emails, managing hosts and services, and autodiscovering hosts; and 'Popular Wizards' with links for NCPA, Amazon S3, MySQL Server, Google Cloud, Docker, SNMP Walk, Linux Server, and Active Directory. The interface is dark-themed with a top navigation bar and a 'Host Treemap' toggle.

Customizing The Landing Page In Nagios XI 2026

Modern Dark Static Dashboard

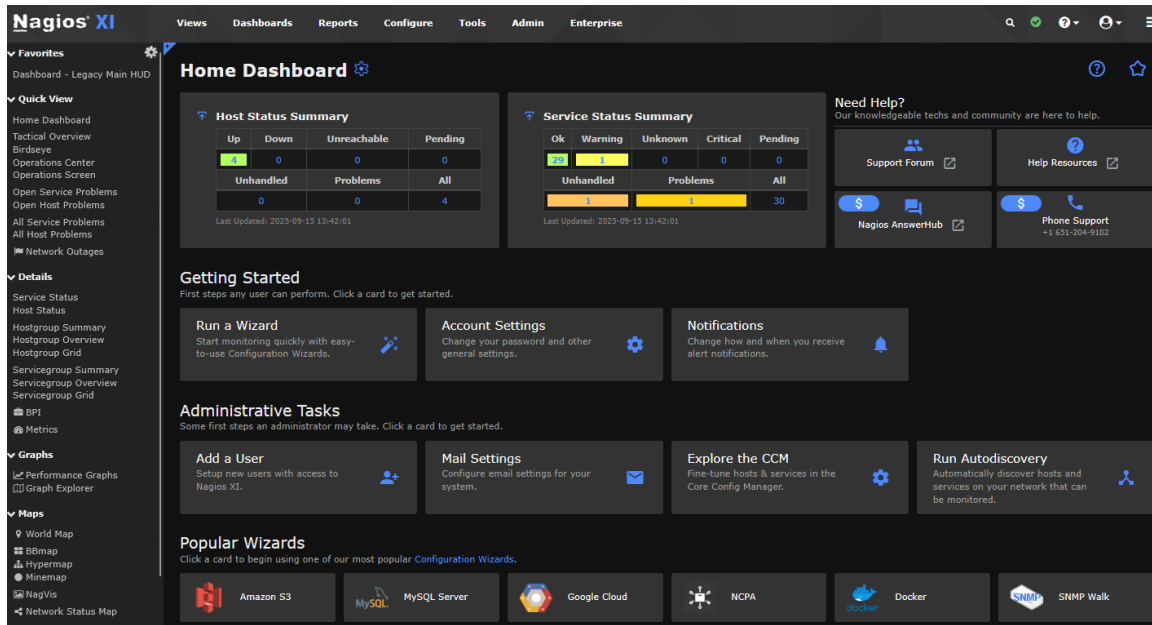

Note that you can change your theme anytime in the **User Interface Theme** section of the **Account Settings** menu, accessible on the far upper right of the interface.

Neptune

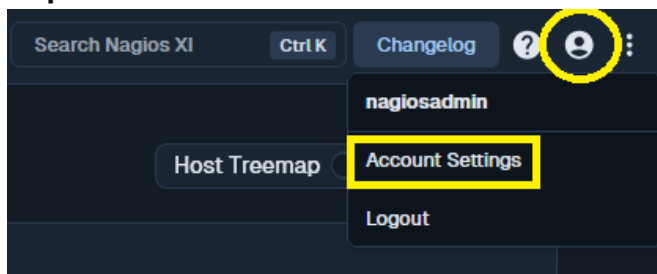

Modern Dark

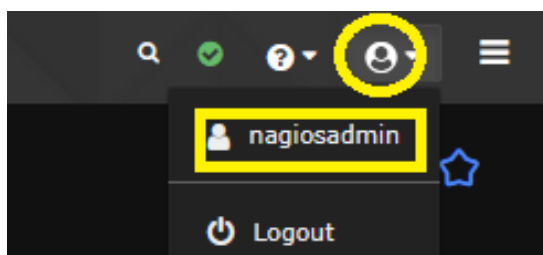

Customizing The Landing Page In Nagios XI 2026

Neptune Theme Treemap Toggle and Refresh Options

One key difference between the Static Dashboard in the themes is that if you are using Neptune, you'll notice a **Host Treemap** toggle on the upper right. This determines whether a treemap of host status' will display or not.

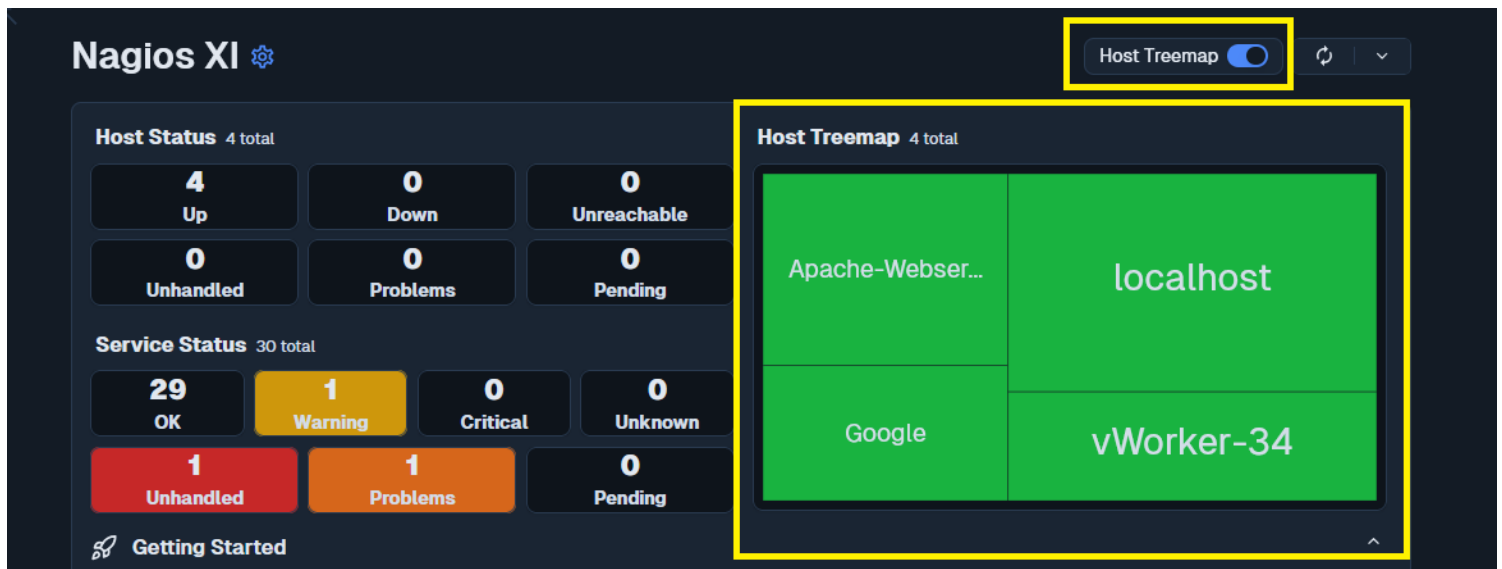

To the right of the Treemap toggle is a refresh button you can click to manually refresh the Home page to reflect the latest status data, and a dropdown you can use to modify the Auto Refresh interval, which by default is set to 5 minutes.

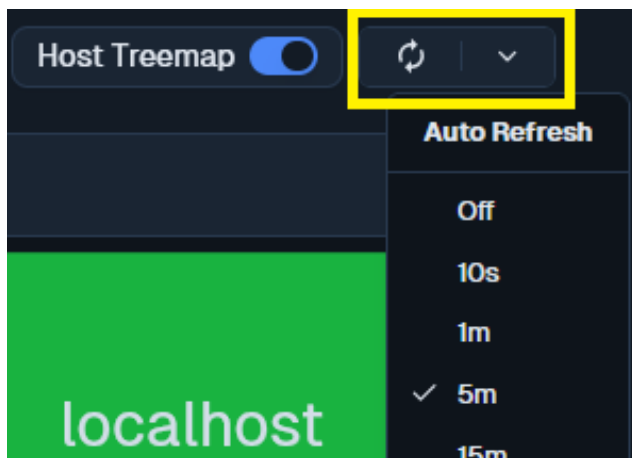

Customizing The Landing Page In Nagios XI 2026

Customizing the Home Page

Managing the Home Page Modification Component

The **Home Page Modification** component allows you to set the default **Home Page Title** and **Home Page Destination** for all users on the XI system.

To access the component, navigate to **Admin > System Extensions > Manage Components**, find the **Home Page Modification** component in the list, and click the wrench icon.

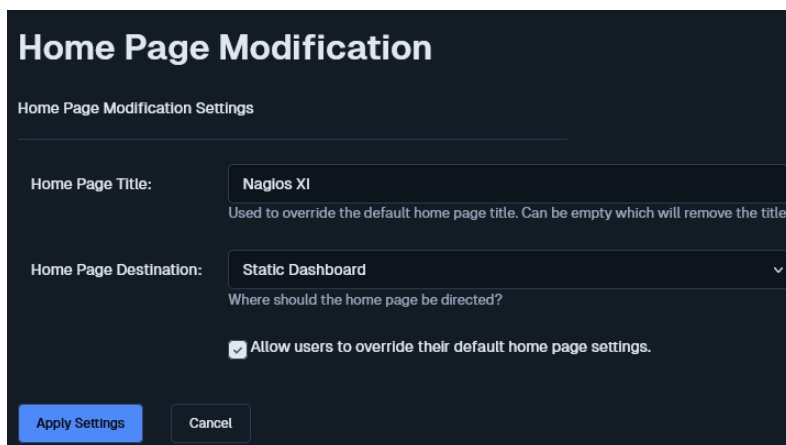
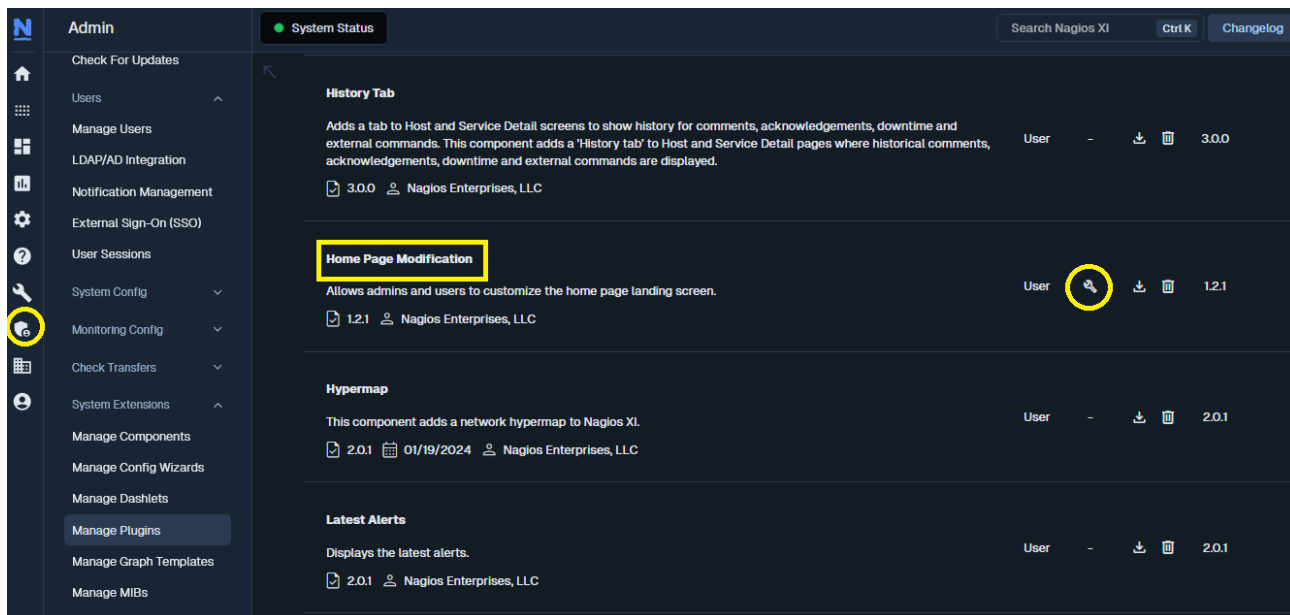

Customizing The Landing Page In Nagios XI 2026

The default **Home Page Destination** can be set to:

- **Static Dashboard:** the default, out-of-the box dashboard explained above
- **Home Legacy Dashboard:** the users Home Page Dashboard, which can be customized
- **Custom URL:** a custom URL, for example a specific XI page or custom Dashboard, or a company website.
- **Global Dashboards:** choose from any global Smart Dashboards.

The **Allow user to override their default home page settings** option determines whether users must use the global settings you define here, or are free to customize their landing page to show whatever they'd like.

Setting a Custom Home Page

If you are using the default Static Dashboard, you can click the gear icon at the top of the page to go directly to the **Home Page Options** menu for your user.



Alternately, you can click the **Account** menu or the person icon on the upper right of the interface (as outlined on p.2 above), then go to **My Account > Home Page Options**.

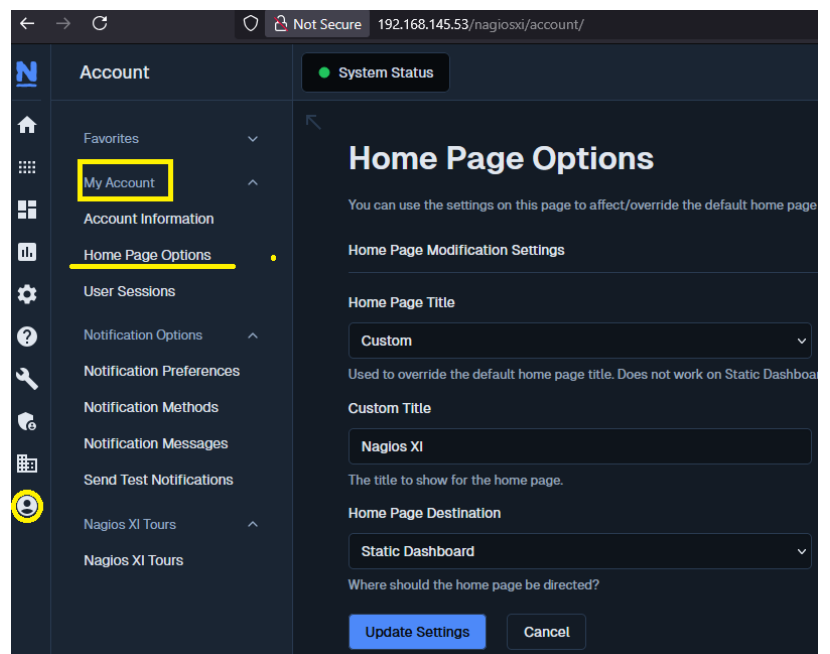

Customizing The Landing Page In Nagios XI 2026

Home Page Title determines the title that will show for your Home page. You can select either to keep the **Admin Default** or create a **Custom** title. Note that the title of the Static Dashboard cannot be changed by users.

Home Page Destination provides several options:

- **Admin Default:** show the default Home page selected in the Home Page Modification component.
- **Static Dashboard:** the default, out-of-the box dashboard explained above
- **Home Dashboard:** the users Home Page Dashboard, which can be customized.
- **Custom URL:** a custom URL, for example a specific XI page or custom Dashboard, or a company website.
- **Smart Dashboards:** this option allows you to make a Smart Dashboard your Home Page.

To make a Legacy Nagios XI dashboard your Home page, navigate to the **Dashboards** menu, then right-click the name of the dashboard in **Legacy Dashboards**. Select **Copy Link** in your browser context popup, and use the copied URL as the **Custom URL** setting.

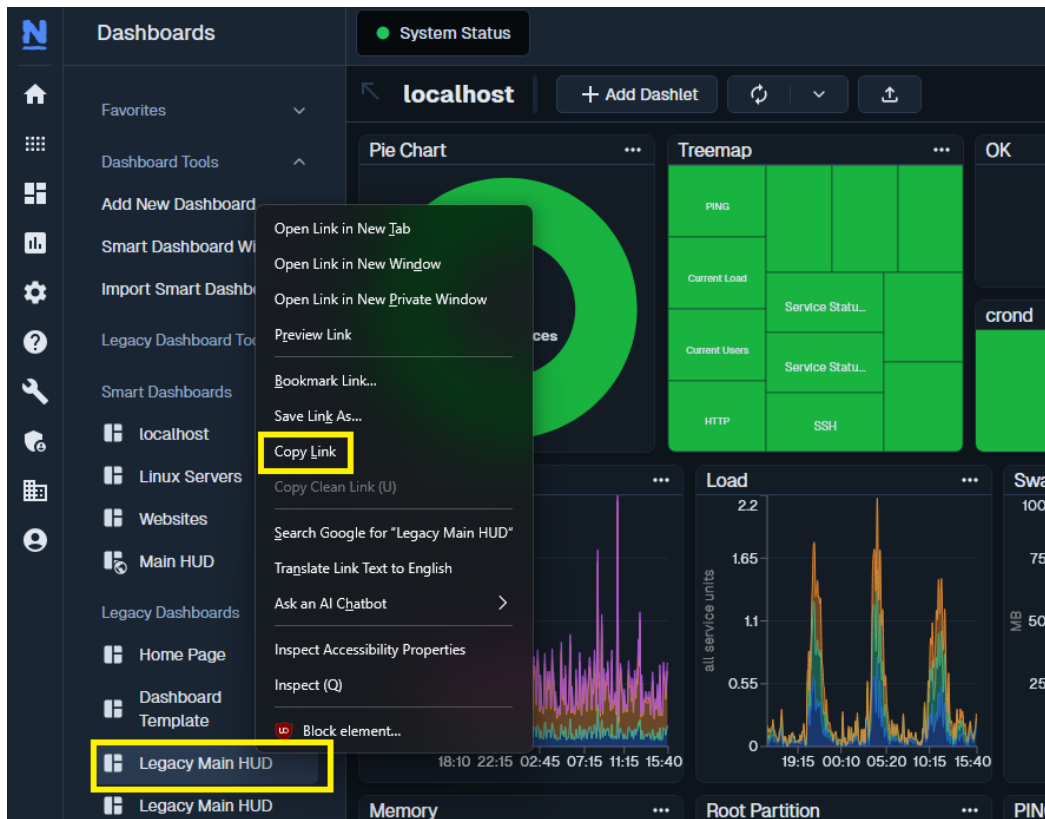

Customizing The Landing Page In Nagios XI 2026

Using Dashboards in Nagios XI 2026

To learn more about using and customizing dashboards, you can refer to this document:

[Understanding and Using Dashboards in Nagios XI 2026](#)

Finishing Up

This completes the documentation on Customizing the Landing Page in Nagios XI 2026. If you have additional questions or other support-related questions, please visit the Nagios Support Forum, Nagios Documentation Hub, or Nagios Library:

[Visit Nagios Support Forum](#)

[Visit Documentation Hub](#)

[Visit Nagios Library](#)